



..... 4

..... 17

—Q?

..... 36

" 4+1+X"

(Cargi II) . .  
(William Wallace Cargi II) 1865 150

65 14 2019  
1146 29

7000 1970  
52

+

"

+

+

+

+

"

+

+

1865 - 1950

1951 - 1994

1995

" + + "

1

1

- -

2

3

4

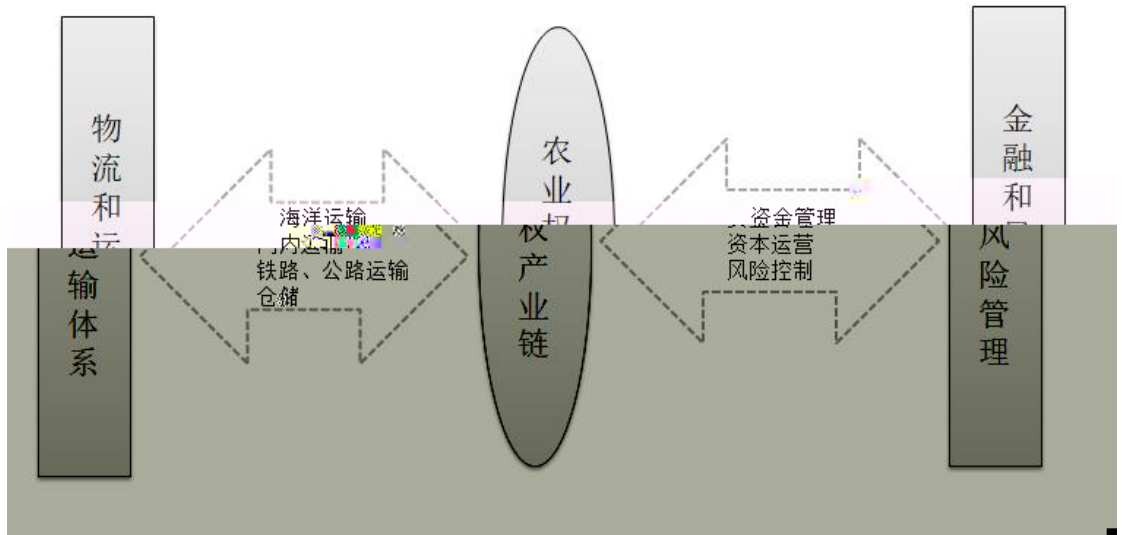

2

1

2

3



4

5

60

GPS

6

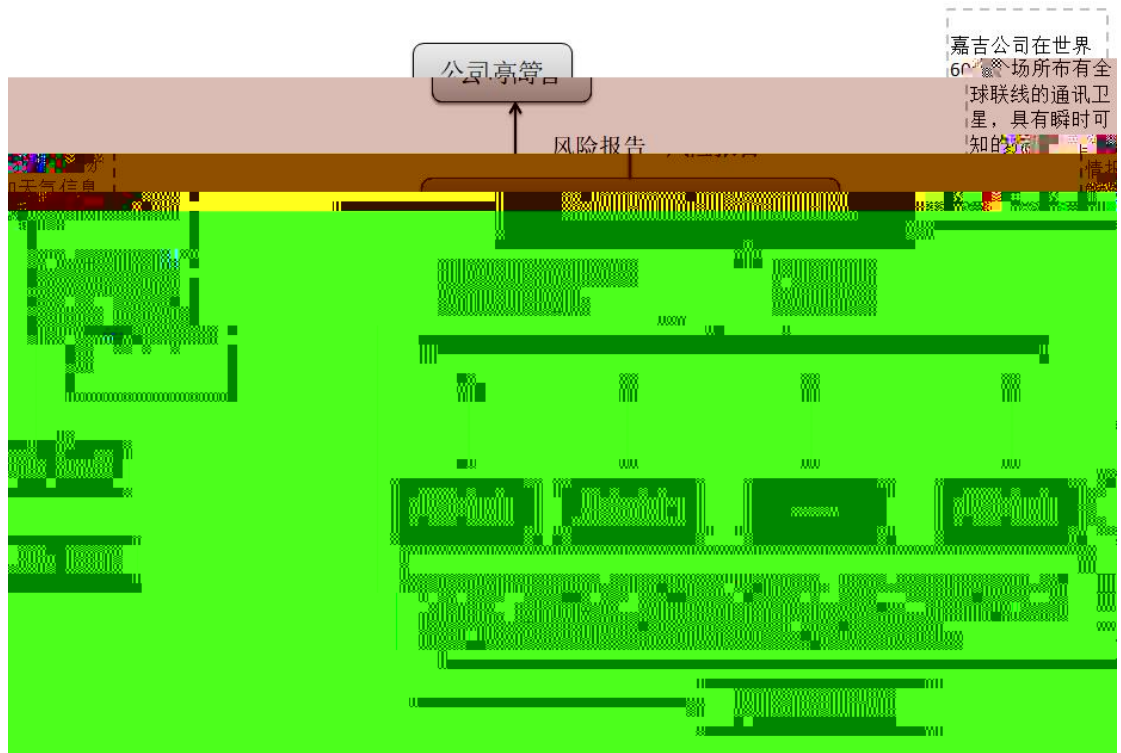

2

1

2

3

4

5

6

"

— —

"

FBI

"

FBI

"

150

"

"

"

"



“ ”



"

"

"

"



2020 11 23 30  
15 1 6  
1

2017            2018  
2019            j    19



2020	11	10	5	35				
	"		"		"	20	SCP003"	
2020	11	10					"	20
							SCP003"	
2020	11	10						24
244.1				16				
160	"	20		SCP003"				
2020	11	11						
AAA	BB	12	8		B	11	12	
						11	23	" 20
SCP004"	"	20		SCP007"				
			11	2				
				328				10
20				10		11	10	

2018

5-7

2020

2007

"

"

2018

3. 99%

2019

48. 89% 26. 90% 2020

38. 31% 56. 61%

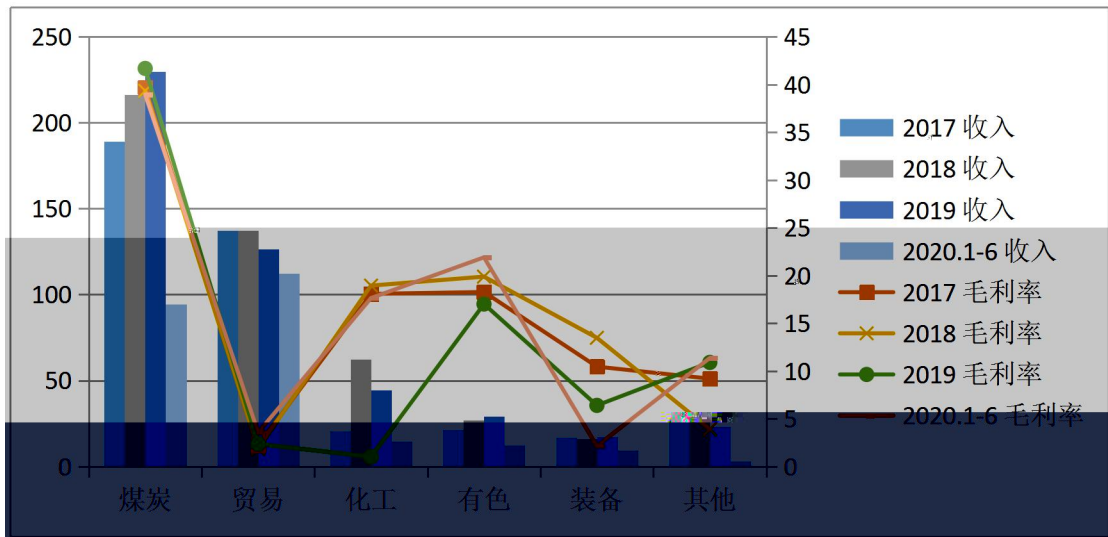
1

“ ”

61.9%

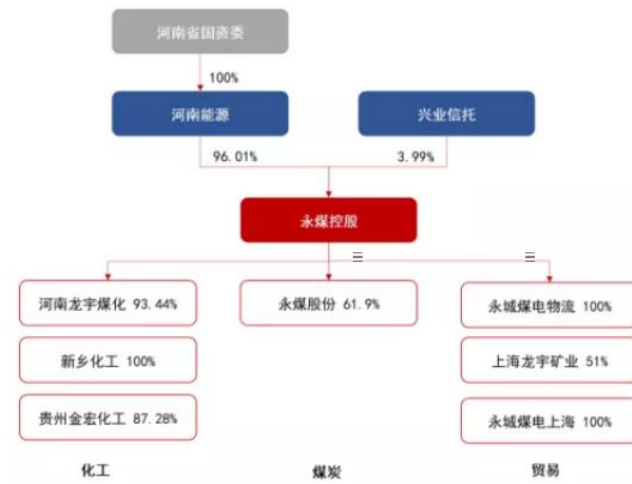

1.



43.5%

2020 9

74%

2.

3.

4.

2019

99% /

0.1



5.

2019

104.46

债务人名称	是否为关联方	款项性质	账面价值	
			金额(亿元)	占比%
焦作煤业(集团)有限责任公司	是	关联往来	35.8	22.22
河南能源化工集团新疆投资控股有限公司	是	关联往来	15.4	9.57
永贵五风煤业有限责任公司	是	关联往来	15.7	9.75
鹤壁煤业(集团)有限责任公司	是	关联往来	15.1	9.42
开封龙宇化工有限公司	是	关联往来	13.5	8.38
合计			95.5	59.34

6.

2019

460

300

36.5% 23.8%

60.3%

有息债务结构	2015	2016	2017	2018	2019
短期有息负债	2,136,832	3,004,532	3,772,300	3,961,312	4,604,401
长期有息负债	4,539,183	3,605,351	2,980,006	3,364,742	3,000,274
有息负债合计	6,675,576	6,609,883	6,752,312	7,326,054	7,604,675
短期有息/负债	20.0%	27.3%	33.2%	31.5%	36.5%
长期有息/负债	42.5%	32.8%	26.2%	28.9%	23.7%
有息债务/负债	62.6%	60.1%	59.4%	58.5%	60.3%

2020

	10	22	"	20	MTN006"
	10	24	"	19	CPO02"
	"	19		26	CP002"
	10	30	"	17	MTN001"
2020	10	2020			- 73
					- 143
11	12			60	

600403 A

27.9%

2008

2016

2019

700

50

80%

2019

1,000

344

2020

120

2020 9

13.55

255

2021

115

2020

6

972

2020

" 20

MTN002"

" 20

SCPO01"

10

2017

3,932.78

560

14%

2017

2020 3

184

144.01

2020  
150 2020 10 60  
2020 9  
11 2  
- 5. 58 2019  
- 7. 03  
10. 26 2019 1. 75

70 90

"

"

80

972 20 11

7

11 21

"

"



" "

21

50

27

30

10

2020 9 30

13

2.65

45.66%

74.61%

2020 9 30

35.68%

236.7

1.6



2018

'

'

'

"

"

'

'

"

'

"

"

"

'

"

"

'

'





“

”

“

”

”

”

”

”





" "

" "

"

"

"

"

"

"

" "

'

"

"

" "

80

90

2000

WTO

"

"

"

"

"

"

"

"

"

"

1988



"

"

"

"

"

"

"

"

"

"



1978—1980

1981—1982

1983—1986

1983 6

1984 9

1987—1991

"

"

1982

1992

1993

90

1992

1992 10

1998 3

1994

2700

“

”

2002

2015

2017

2018

2017

"

"

2020



" "

" " "

"

2017

" "

" "



"

"



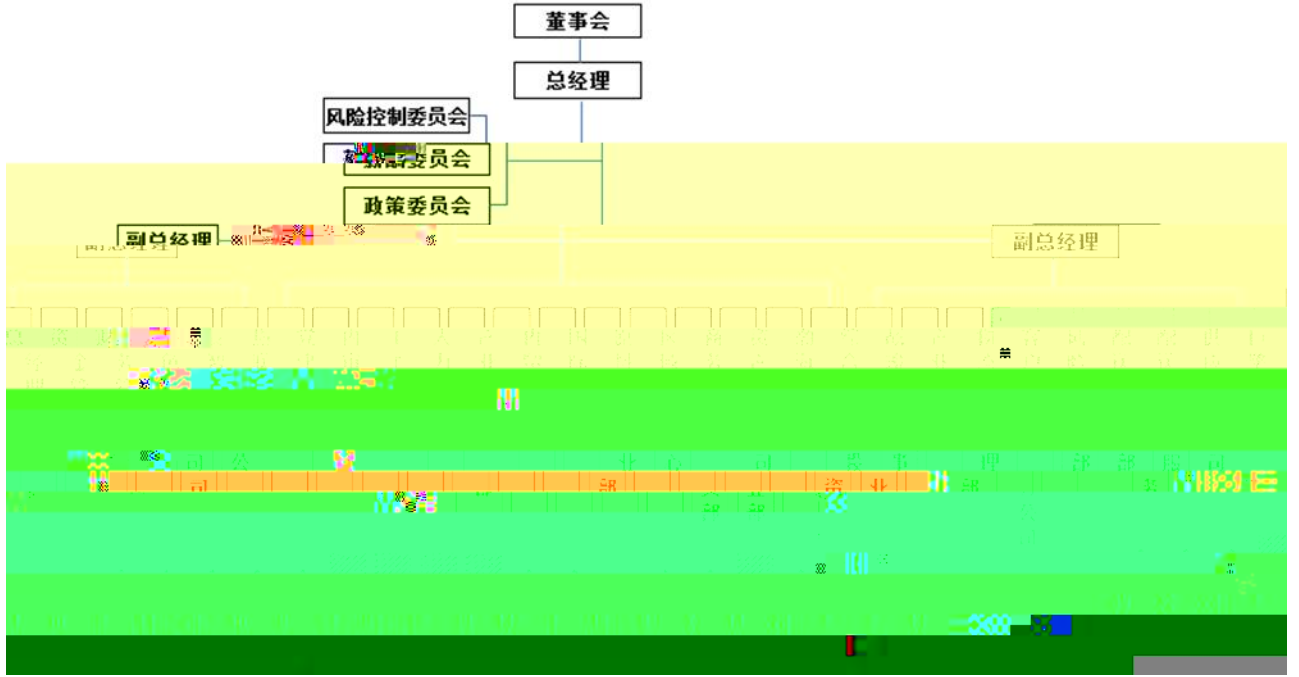

3

2015

“

”

“

”

“

”

“

”

“

”

”

”

2012

( )

”

”

”

”

"

"

1

"

"

"

"

90%

80%

"

"

"

"



"

"

"

"



Z ê -

m'